Your Conservation Security Program

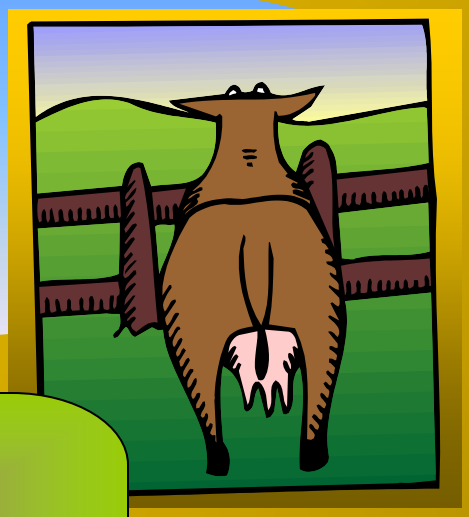

Beans?

Got Beets??

Turkeys?

Apples?

Peas?

Hay?

Sunflowers?

Pigs?

Goats?

Corn?

Berries?

BoK Choy?

In 2005, producers with *ALL* types of working lands in the Root Watershed are eligible to apply for Conservation Security Program benefits.

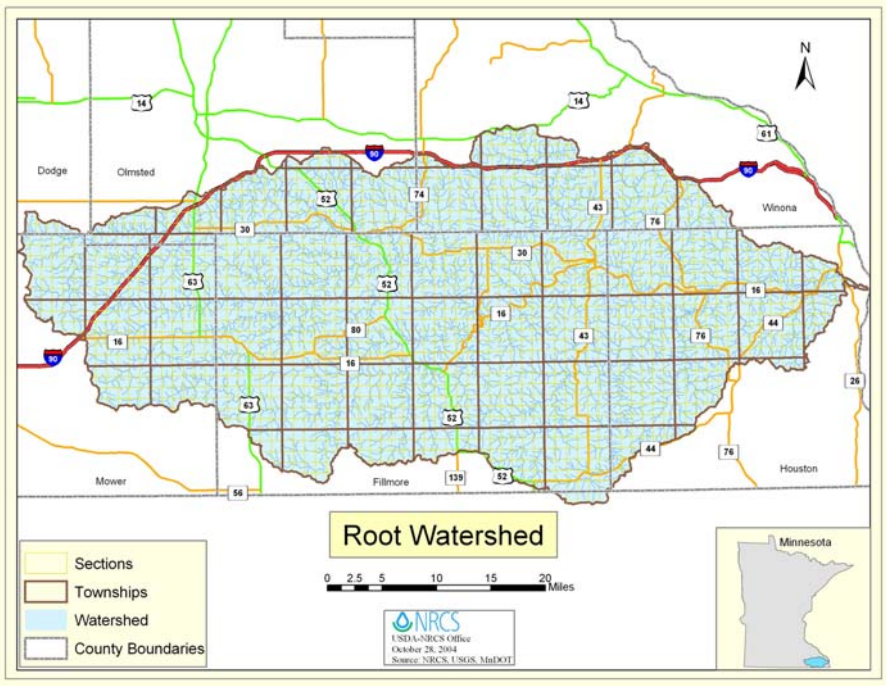

For more information about the Conservation Security Program (CSP), eligibility, sign-up dates and meeting dates, contact your local USDA Service center:

CALEDONIA SERVICE CENTER
Gary Larson, District Conservationist
603 N Sprague Street
Caledonia, MN 55921-1067
(507) 724-5261

Or visit:
http://www.mn.nrcs.usda.gov/programs/csp/csp.html

NRCS

NRCS in an equal opportunity provider and employer.