Your Conservation Security Program

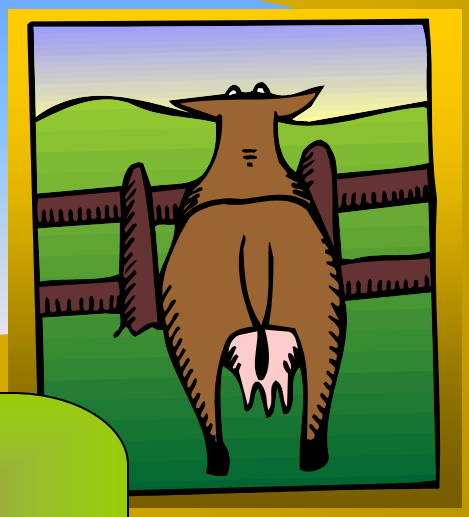

Beans?

Got Beets??

Turkeys?

Apples?

Peas?

Hay?

Sunflowers?

Pigs?

Goats?

Corn?

Berries?

BoK Choy?

In 2005, producers with *ALL* types of working lands in the Red Lake Watershed are eligible to apply for Conservation Security Program benefits.

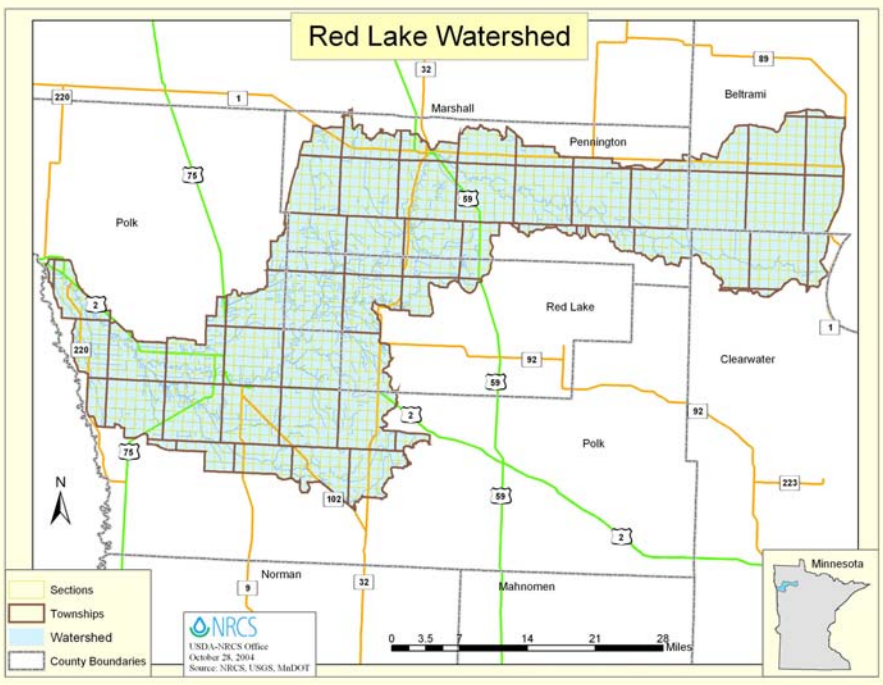

For more information about the Conservation Security Program (CSP), eligibility, sign-up dates and meeting dates, contact your local USDA Service center:

WARREN SERVICE CENTER
Deborah Rynda, District Conservationist
105 South Division
Warren, MN 56762-1409
(218) 745-4351

Or visit:
http://www.mn.nrcs.usda.gov/programs/csp/csp.html

NRCS

NRCS in an equal opportunity provider and employer.